

Large Group Tutoring- Student Led

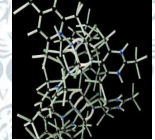

MONDAY

- **Biochem I**
 - 11:30AM
 - Rm 142A
 - Brad Polen
- **Functional Anatomy**
 - 12:30 PM
 - Rm 156B
 - Heather Gilmore



TUESDAY

- **Biochem II**
 - 11:30AM
 - Rm G48
 - Brad Polen
- **Radiological Positioning**
 - 11:30 PM
 - Rm SB8
 - Emily Veazey



WEDNESDAY

- **Neuro II**
 - 11:30AM
 - Rm G48
 - Jill Whitman



THURSDAY

- **Neuro I**
 - 11:30AM
 - Rm G48
 - Jill Whitman
- **Functional Anatomy**
 - 12:30 PM
 - Rm 156B
 - Heather Gilmore